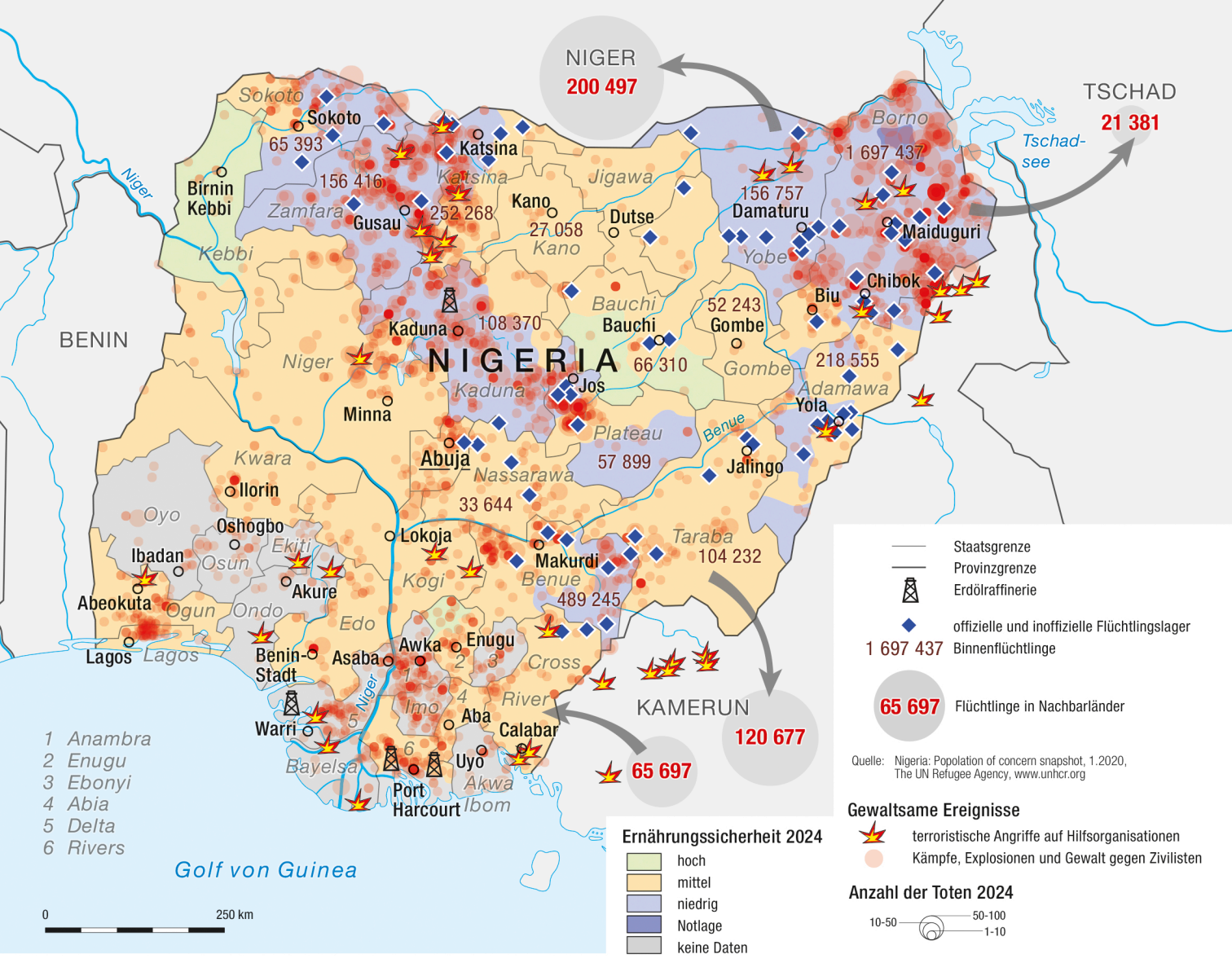

Kartographie: mr-kartographie

Lizenz: Creative Commons by-nc-nd/4.0 | Bundeszentrale für politische Bildung 2024 | www.bpb.de
BY-NC-ND

Quellen:
Armed Conflict Location & Event Data Project (ACLED), www.acleddata.com;
List of terrorist incidents, www.wikipedia.org; Emergency Response Coordination Centre, European Commission;
Nigeria Situation Report, www.reports.unocha.org;